



# AB928

● LEGISLATED ADT/SEP REQUIREMENTS



# AB928 SEP MANDATES

---

<https://rb.gy/d62wni>

Fall 2024 Flex Day  
Breakout Session



# AB928 SEP MANDATES

---

## WHAT COUNSELORS NEED TO DO

**01** What the legislation says

**02** What we've done

**03** What we need to do

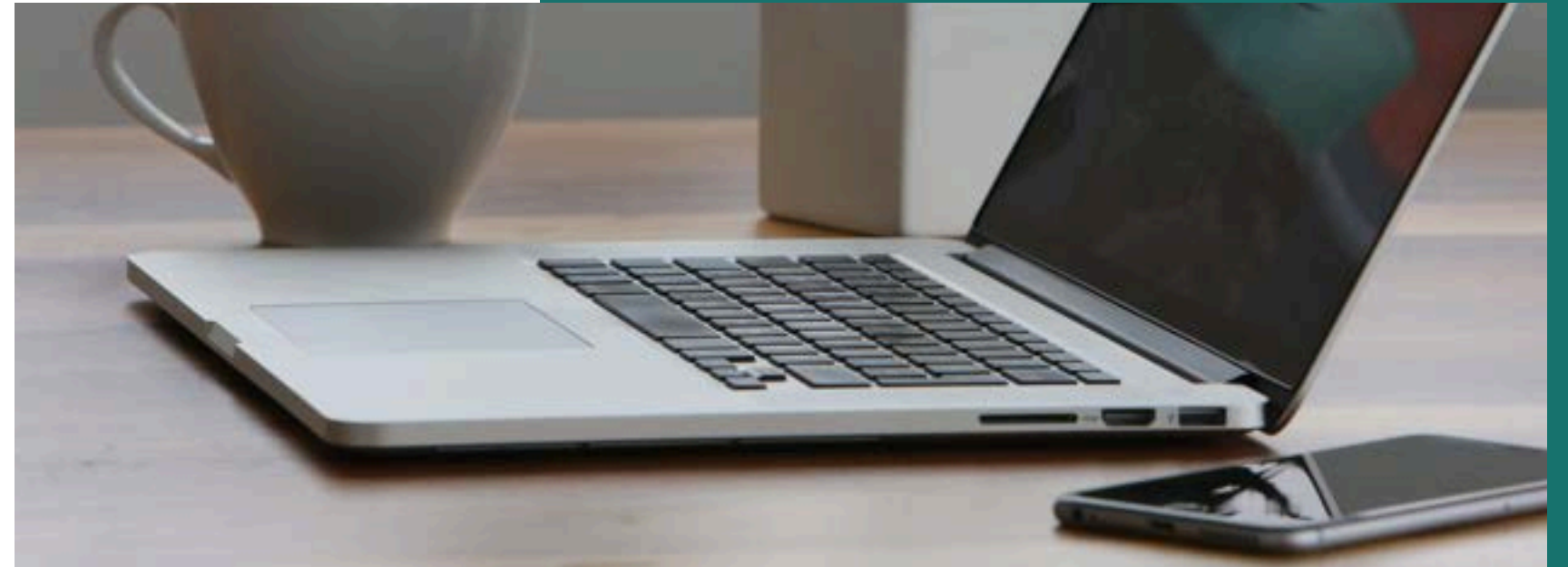



# SB1440

STUDENT TRANSFER ACHIEVEMENT  
REFORM (STAR) ACT, 2010

---

Established ADT degrees for CCCs  
CSU Similar Process

# AB928

TRANSFORMING TRANSFER, STAR ACT  
2021

---

Single GE pattern for CCC (CalGETC) by 2025  
CSU will also implement CalGETC by 2025  
AB928 Committee  
Compulsory ADT placement (where available)

# AB928



## SINGLE GE PATTERN

Mirrors IGETC pattern for UC

Changes / Limits minimum coursework in GE categories

Minimum grades of "C" or better

Scheduled to start with 2025-2026 academic year

All or none (no partial certification)

- No word on CalGETC Partial to date (similar to IGETC?)

CSU will also be using CalGETC structured general education

Reengage ADT earners who do not transfer or apply to transfer to a four-year institution (December 2023)



# WHAT IS REQUIRED

"ADT MANDATE"

*"Where ADT for Major Pathways exist,  
the CCC Shall place students on the  
ADT Pathway"*



# PROBLEMS

CCC APPLY

## GoalA

Non TransferA

No filter:A

Earn AA TransferA

Filter:A

All Available ProgramsA

Certificate, AA/AS, ADTA

AAT/AST,A

AAT/ASTA

AA/ASA OrA

Applicable ProgramsA

Applicable ProgramsA

## CCC APPLY REALITY

- THIS DIDN'T WORK!
- ALSO ALLOWED FOR RETIRED PROGRAM SELECTION
- "GEN ADMIT"

# SEP

## REQUIREMENTS

---



### 01 MANDATORY SEP

Required for all students in first semester  
Or before first 15 units prior to census  
Comprehensive SEP encouraged

### 02 CONSEQUENCES

HOLD on student registration\*  
Financial Aid withheld\*

## OPT OUT

ADT doesn't exist  
Local degree is best  
UC, AICCU, OOS transfer  
CCC BA Program (Nursing)  
CTE Focused Program of Study (AA)



# COUNSELOR

RESPONSIBILITIES FOR ALL STUDENTS...

## CHECK "STUDENT DATA"

- CONFIRM GE PATTERN
- INFORMED EDUCATIONAL GOAL
- *DO NOT RELY ON DEGREE WORKS ONLY!*

## OPT OUT DOCUMENTATION

WHEN STUDENT HAS ED GOAL OF TRANSFER + IS NOT ON AN ADT.

DEGREEWORKS NOTES (SINGLE / STAND ALONE NOTE)

- AB 928 OPT OUT: ADT NOT ALIGNED/NON-CSU TRANSFER
- AB 928 OPT OUT: OTHER

GISELA IS WORKING ON GETTING THESE ON THE PRE-FORMATTED/DROP DOWN NOTES MENU

# COUNSELOR

## TRACKING STUDENT DATA

### UPDATE "STUDENT DATA"

- WHEN NOT W/APPOINTMENT OR NO DROP IN
- UPDATE EXCEL LIST TO CLEAR? NOTIFY PE?

**NEEDS** STUDENT DATA UPDATE and/or SEP

**NEEDS** OPT OUT STATEMENT ON DW

**IGNORE** - HS ADMIT / NON DEGREE PROGRAM

Alfaro, Stacy	Bachelor's Degree or higher	UNINFORMED	GW	2_AAT_PSYC	200100	Psychology	2_AAT_PSYC	AAT PSYCH / CSU GE / DESCAMILLA
Aljanabi, Shuhad	AA Degree w/Transfer Bach.	INFORMED	GW	2_AST_BIOL	40100	Biology	2_AST_BIOL	DIET NUTRI/CSULB (NONLOCAL)PTRAN 8.15.23
Allen, Ryan	AA Degree w/Transfer Bach.	INFORMED	GW	2_AST_BSAD	50500	Business Administration		
Allen, Sean	AA Degree w/Transfer Bach.	INFORMED	GW	2_AAT_KIN	127000	Kinesiology	2_AAT_KIN	ATHL MSOCC/AAT KIN/UNDECIDED/CPONCIANO/4-22
Alloulo, Mostafa	AA Degree w/Transfer Bach.	INFORMED	GW	2_AST_BSAD	50500	Business Administration	2_AST_BSAD	EOPS: AST Business Admin. + Transfer to CSUF (KN 0
Almiqdad, Amani	AA Degree w/Transfer Bach.	INFORMED	GW	2_HS_ADMIT	493000	GWC High School Admit Program		
Alsouqi, Omar	AA Degree w/Transfer Bach.	UNINFORMED		2_AS_CS	70600	Computer Science	2_AS_CS	AA Comp Sci/Transfer-Uncecided/CPONCIANO
Altamirano, Ana	AA Degree w/Transfer Bach.	INFORMED	GW	2_AAT_CHAD	130510	Child and Adolescent		
Alvarado, Ivan	AA Degree w/Transfer Bach.	INFORMED	GW	2_CN_PREPT	41000	Pre-Physical Therapy		
Alvarado, Jocelyn	AA Degree w/Transfer Bach.	INFORMED	GW	2_AS_CS	70600	Computer Science		
Alvarado, Luis	AA Degree w/Transfer Bach.	INFORMED	GW	2_AA_BIOL	40100	Math/Science: Gen Biology	2_AA_BIOL	AA Lib arts biology/Marine Bio/CSULB/dbon)
Alvarez, Camila	AA Degree w/Transfer Bach.	INFORMED	GW	2_AAT_SA	100100	Studio Arts	2_AAT_SA	MAP/ AAT STUDIO ARTS: ANIMATION/ CSU - DJORDAN
Alvarez, Daniel	AA Degree w/Transfer Bach.	INFORMED	GW	2_AST_BUS2	50500	Business Administration 2.0	2_AST_BUS2	AST BUSINESS ADMIN/CSUF/HANTUNEZ 11/7/23
Alvarez, Edenparis	AA Degree w/Transfer Bach.	INFORMED	GW	2_AA_BIOL	40100	Math/Science: Gen Biology	2_AA_BIOL	AA M/S GEN BIOL / BIOL (UCI, NYU, UNIV WASH / GLO
Alvarez, Inez	AA Degree w/Transfer Bach.	INFORMED	GW	2_AST_AJ	210500	Administration of Justice	2_AST_AJ	MAP/ AST ADMIN OF JUSTICE - DJORDAN
Alvarez, Joseph	AA Degree w/Transfer Bach.	UNINFORMED		2_AST_BUS2	50500	Business Administration 2.0	2_AST_BUS2	AST BUS ADMIN 2.0/ASU/J NGUYEN 8/30/23
Alvarez, Lenora	AA Degree w/Transfer Bach.	INFORMED	GW	2_AAT_CHAD	130510	Child and Adolescent	2_AAT_CHAD	AAT CHAD/CSUF/HANTUNEZ 1/31/24
Alvear, Martin	Bachelor's Degree or higher	UNINFORMED		2_AA_POLS	220700	Political Science		
Amato, Rebecca	AA Degree w/Transfer Bach.	INFORMED	GW	2_AAT_KIN	127000	Kinesiology	2_AAT_KIN	AAT KINESIOLOGY/CSU - DJORDAN

# COUNSELOR

## REMINDERS

### BE CONSISTENT

- Make sure that you're checking these for all students in both appointments and drop-in sessions
- Communicate with others when you see a major issue
  - If someone else saw the student and then you see them, just update what is needed!
  - If it's a recurring problem with a particular individual, notify chairs
- Adhere to SEP standards
  - GWC DEGREE PROGRAM / TRANSFER INSTITUTION / COUNSELOR NAME (DATE)
  - ADD NOTES TO ALL STUDENTS!!
- Report back any concerns and/or major issues so that we can pivot

# AB928 TEAM



**TWO PT-COUNSELORS**



**Tania Cano**



**Adriana Caridad**



**PROFESSIONAL**



**Monique Ramos**



**Kimberly Soria**



**EXPERTS**



**Joanna Echeverria-Martinez**

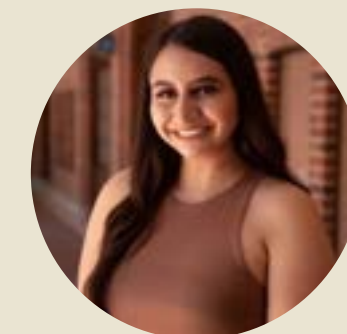

**Susana Barrera**



# THANK YOU

● QUESTIONS??

